

STATISTIK ASN
RSUD MADANI PALU

REKAP PNS RSUD MADANI BERDASARKAN PENDIDIKAN PER JUNI 2023

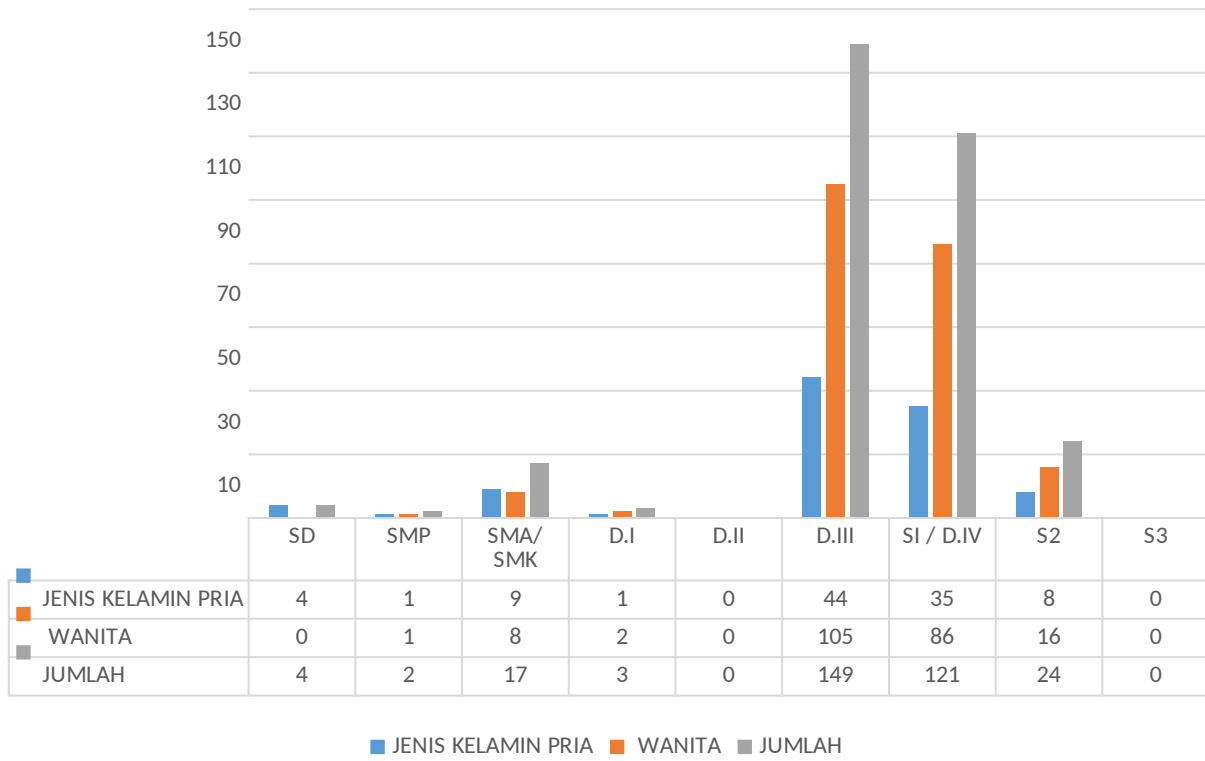

REKAP PNS RSUD MADANI BERDASARKA GOLONGAN RUANG PER JUNI 2023

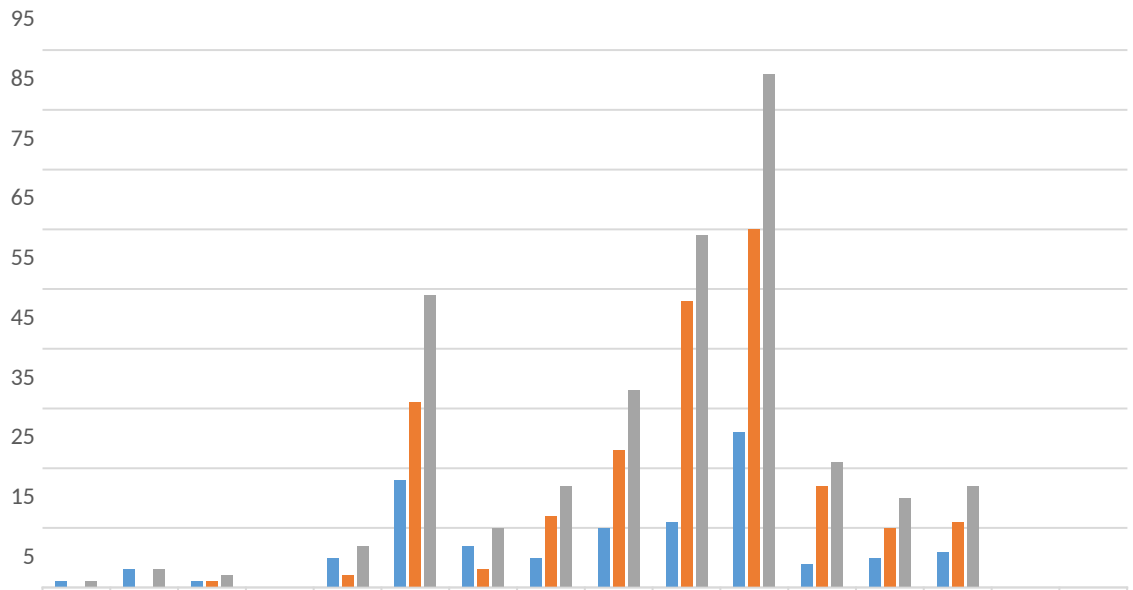

	I/b	I/c	I/d	II/a	II/b	II/c	II/d	III/a	III/b	III/c	III/d	IV/a	IV/b	IV/c	IV/d	IV/e
JENIS KELAMIN PRIA -	1	3	1	0	5	18	7	5	10	11	26	4	5	6	0	0
WANITA -	0	0	1	0	2	31	3	12	23	48	60	17	10	11	0	0
JUMLAH -	1	3	2	0	7	49	10	17	33	59	86	21	15	17	0	0

■ JENIS KELAMIN PRIA - ■ WANITA - ■ JUMLAH -

REKAP PNS RSUD MADANI BERDASARKAN JENIS JABATAN PER JUNI 2023

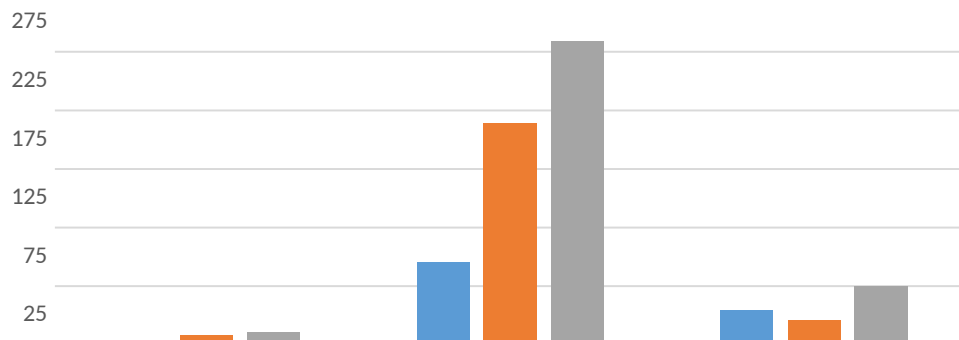

	Struktural	Fungsional	Pelaksana
JENIS KELAMIN PRIA	3	70	29
WANITA	8	189	21
JMLH	11	259	50

■ JENIS KELAMIN PRIA ■ WANITA ■ JMLH